

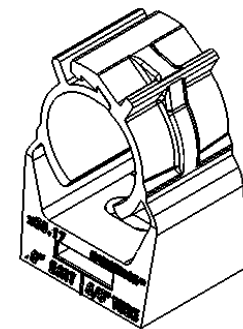

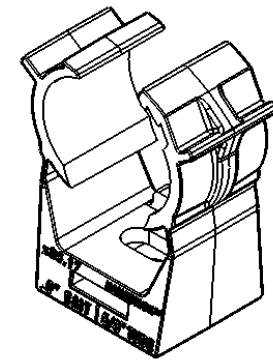

PARAMETRIC TABLE

H88 SERIES	ØA			B	C	D	E	F	G	ØH	Fy (Straight Pull, lbs)
		Inch	MM								
H88.17-LOK	Min	0.67	17.0	0.87	1.39	0.89	0.31	0.79	0.63	0.18	262
	Max	0.77	19.5	0.92	1.42						

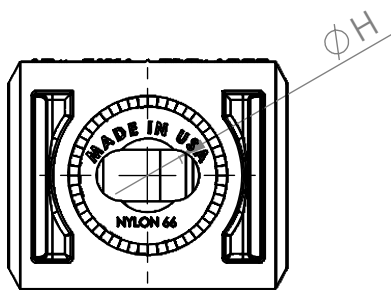
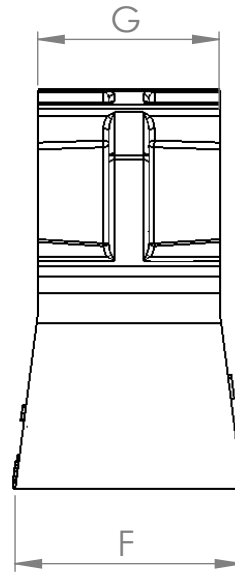
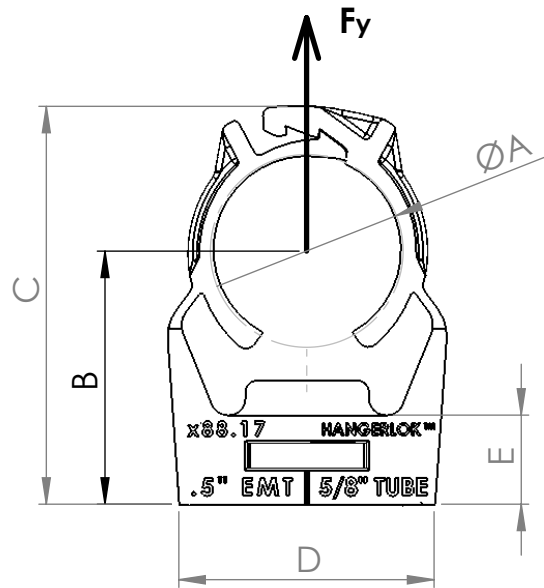

PROPRIETARY AND CONFIDENTIAL

THIS DRAWING AND INFORMATION HEREIN IS THE PROPERTY OF LITCHFIELD INTERNATIONAL INC., AND IS TO BE USED IN STRICT CONFIDENCE. THIS DRAWING SHALL NOT BE REPRODUCED, COPIED OR GIVEN TO ANY THIRD PARTY WITHOUT EXPRESSED WRITTEN PERMISSION FROM LITCHFIELD INTERNATIONAL INC.

DIMENSIONS ARE IN: INCH TOLERANCES UNLESS SPECIFIED		NAME	DATE	 Litchfield International Inc.
.XXX	±0.005	DRAFTSMAN	PDT	
.XX	±0.03	CHECKER	PDT	
.X	±0.01	DESIGNER	HANGERLOK	PART DESCRIPTION
ANGULAR	±1°	APPROVED	HANGERLOK	H88.17-LOK
MATERIAL	SEE NOTE	RELEASE DATE		ASSY NO.
FINISH	SEE NOTE	COMMENTS / REMARKS		PC PART NO.
QUANTITY	SEE NOTE	1. WEIGHT : SEE NOTE		H88.17-LOK
		2. VOLUME : SEE NOTE		
		SIZE	DWG NO.	REV.
		A	H88.17-LOK	01
		SCALE:	2:1	 
				SHEET 1 OF 1